



October 20, 2022

DISCLAIMER: This map is not intended for conveyances, nor is it a legal survey. The information is presented on a best-efforts basis, and should not be relied upon for making financial, survey, legal or other commitments.

-  Parcels
-  Sections

1:11,301

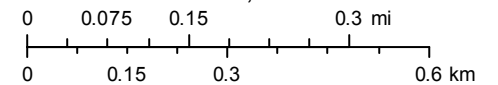

Parcels

PID	OwnerName	OwnerAddress	PropertyAddress	LegalDesc	LANDVALUE	OUTBUILDINGVALU	IMPROVEMENTVALU	TOTALVALUE
0065790.05	VILLEGAS, AMY E.	25599 WELDS COUNTY RD 4 HUDSON CO 80642-0000		THAT PT. GOVT' LOT 6 & ACCRETIONS THERE TO 13-12- 28 84.63 A.	229238	0	0	229238

Sections

T	R	SEC	STR
12	27W	18	18-12-27W

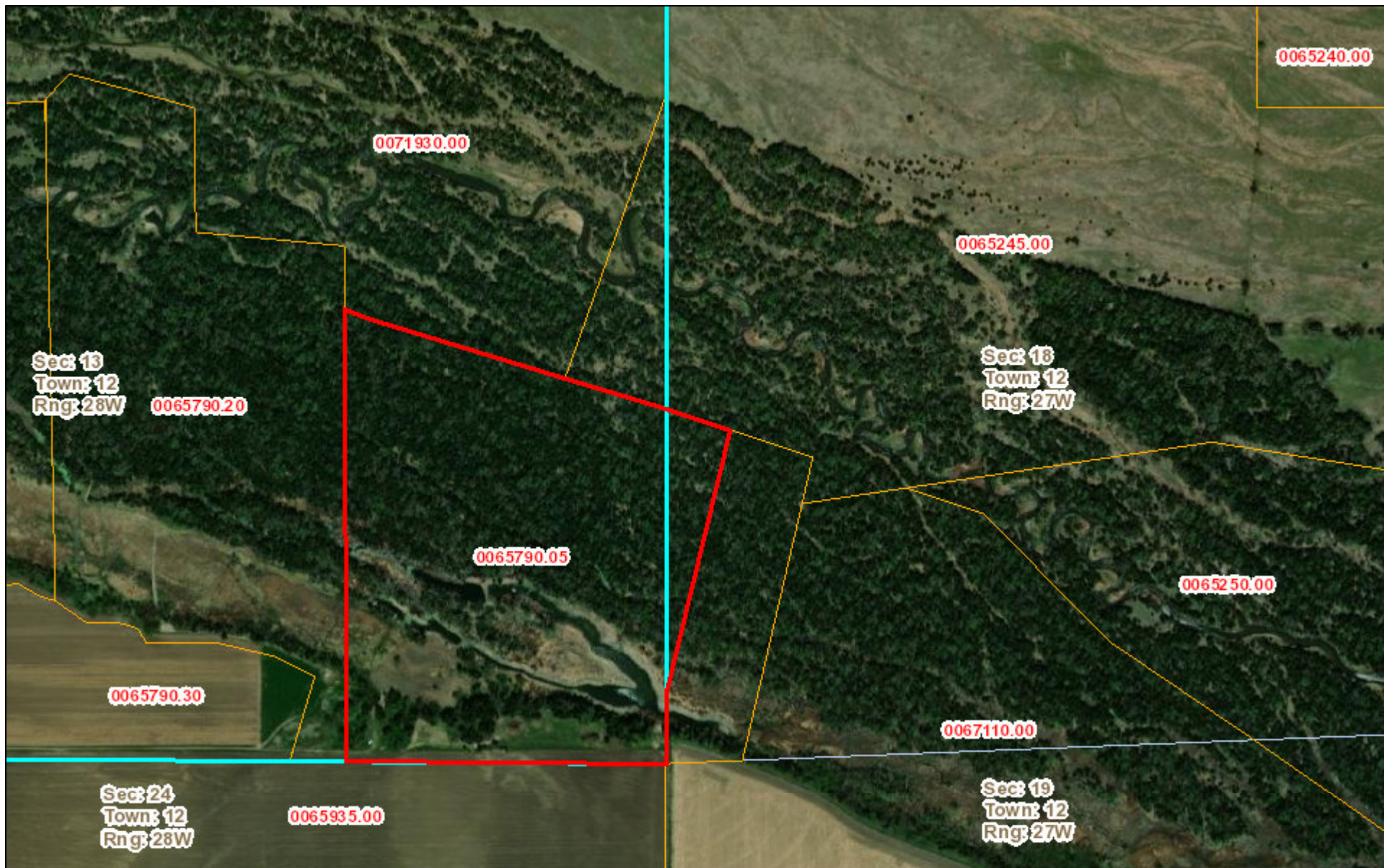

October 21, 2021

DISCLAIMER: This map is not intended for conveyances, nor is it a legal survey. The information is presented on a best-efforts basis, and should not be relied upon for making financial, survey, legal or other commitments.

Parcels

Sections

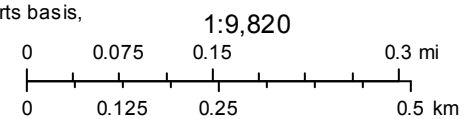

Parcels

PID	OwnerName	OwnerAddress	PropertyAddress	LegalDesc	LANDVALUE	OUTBUILDINGVALU	IMPROVEMENTVALU	TOTALVALUE
0065790.05	VILLEGAS, AMY E.	25599 WELDS COUNTY RD 4 HUDSON CO 80642-0000		THAT PT. GOVT' LOT 6 & ACCRETIONS THERE TO 13-12- 28 63.20 A.	164610	0	0	164610

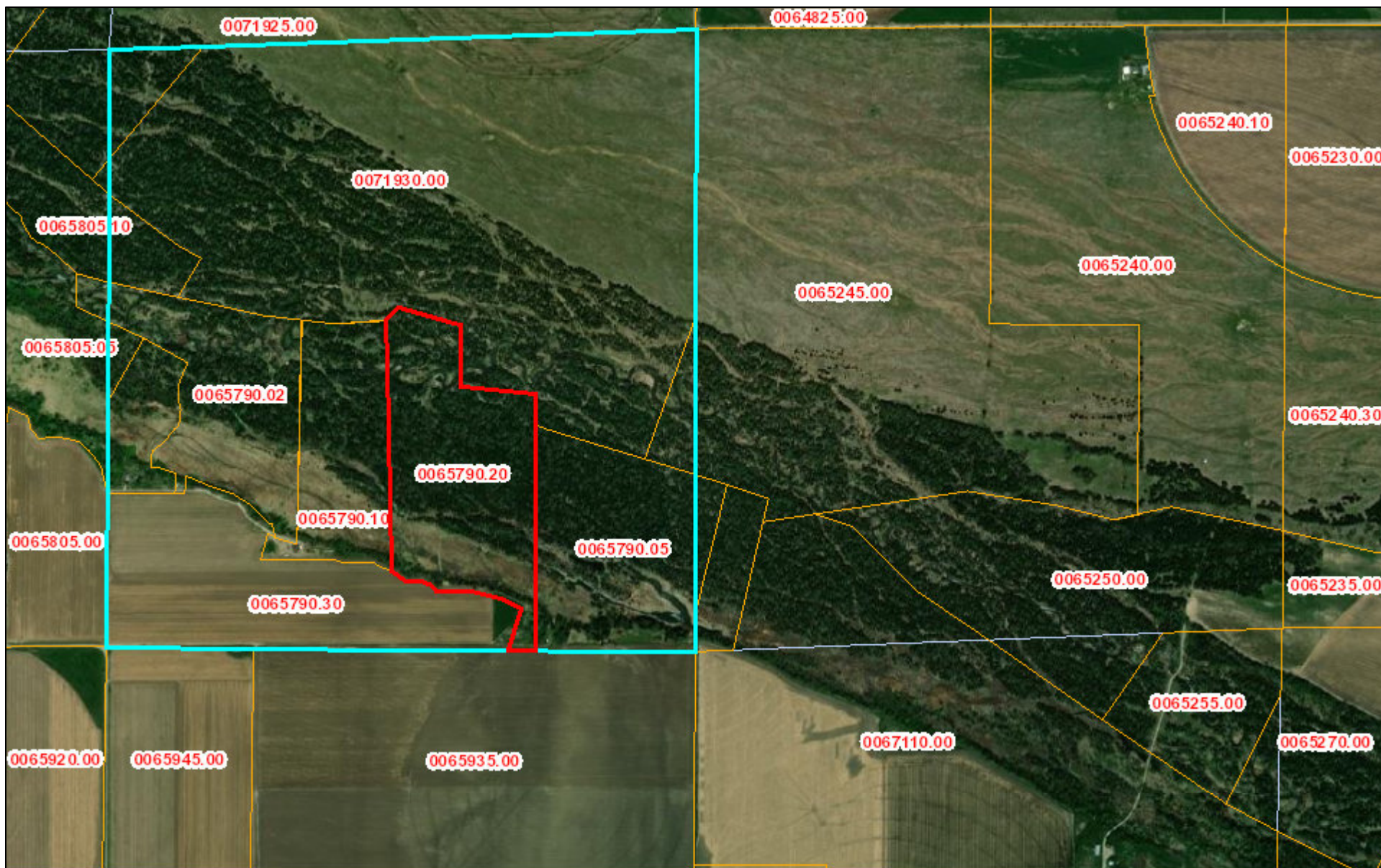

Sections

T	R	SEC	STR
12	28W	13	13-12-28W



October 21, 2021

DISCLAIMER: This map is not intended for conveyances, nor is it a legal survey. The information is presented on a best-efforts basis, and should not be relied upon for making financial, survey, legal or other commitments.

-  Parcels
-  Sections

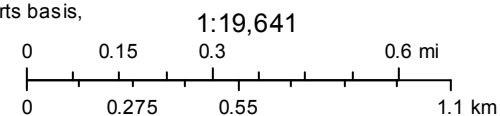

Parcels

PID	OwnerName	OwnerAddress	PropertyAddress	LegalDesc	LANDVALUE	OUTBUILDINGVALUE	IMPROVEMENTVALUE	TOTALVALUE
0065790.20	COLORADO SITEWORKS, INC	25599 WCR 4 HUDSON CO 80642-0000		PT. GOVT LOTS 5 & 6 & ACCRE. 13- 12-28 65.89 A.	164935	112170	0	277105

Sections

T	R	SEC	STR
12	28W	13	13-12-28W